Lonerock

Ramada Value Series

1,080 SQ. FT. (Approximate) 3 Bedroom, 2 Bath

Factory Expo
"Factory Direct Pricing" HOME CENTERS

Last Updated: 11-10-20

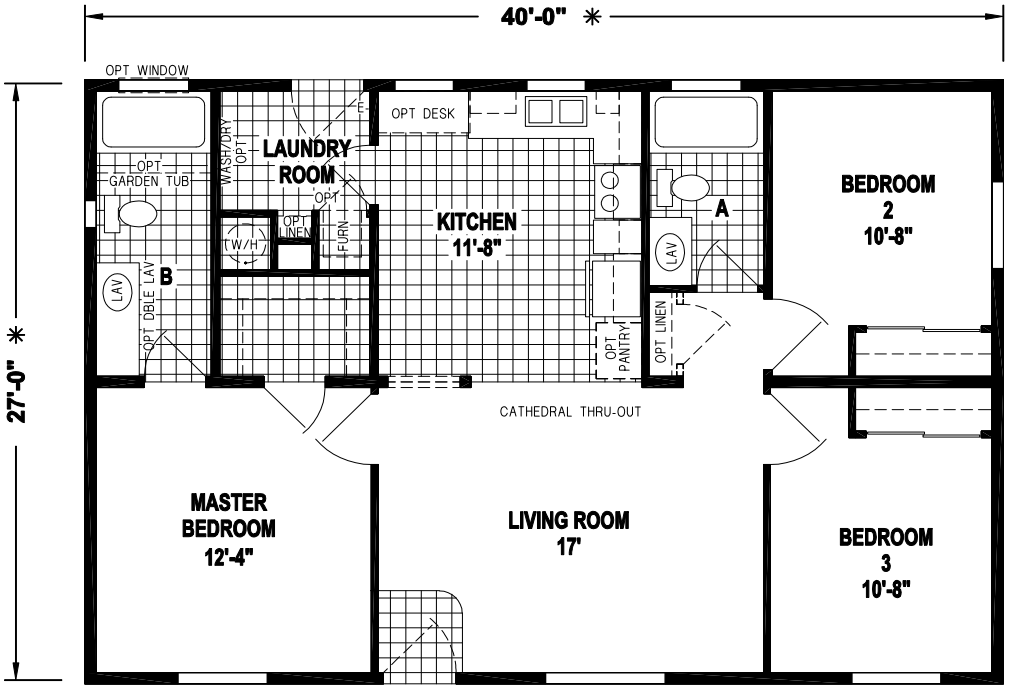

ALTERNATE DOOR LOCATION

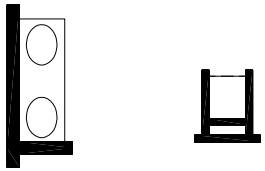

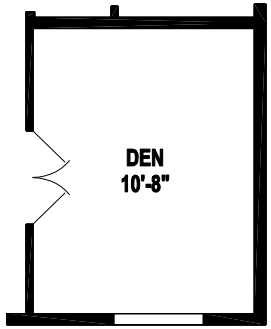

OPTION DEN

OPTION 60" SHOWER
@MASTER BATH

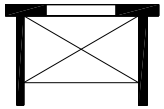

OPTION 60" SHOWER
@HALL BATH

FACTORY EXPO HOME CENTERS
550 Booth Bend Rd.
McMinnville, OR 97128

NorthWestFactoryDirectHomes.com | 1-800-645-4943

IMPORTANT: Alta Cima Corp reserves the right to modify, cancel or substitute products or features of this event at any time without prior notice or obligation. Pictures and other promotional materials are representative and may depict or contain floor plans, square footages, elevations, options, upgrades, extra design features, decorations, floor coverings, specialty light fixtures, custom paint and wall coverings, window treatments, landscaping, sound and alarm systems, furnishings, appliances, and other designer/decorator features and amenities that are not included as part of the home and/or may not be available at all locations. Home, pricing and community information is subject to change, and homes to prior sale, at any time without notice or obligation. ©2020 Alta Cima Corp. All rights reserved.

MANUFACTURED BY:

SKYLINE

I authorize Factory Expo Home Centers to build my house, per this plan.

X _____ _____

Customer Signature/Date